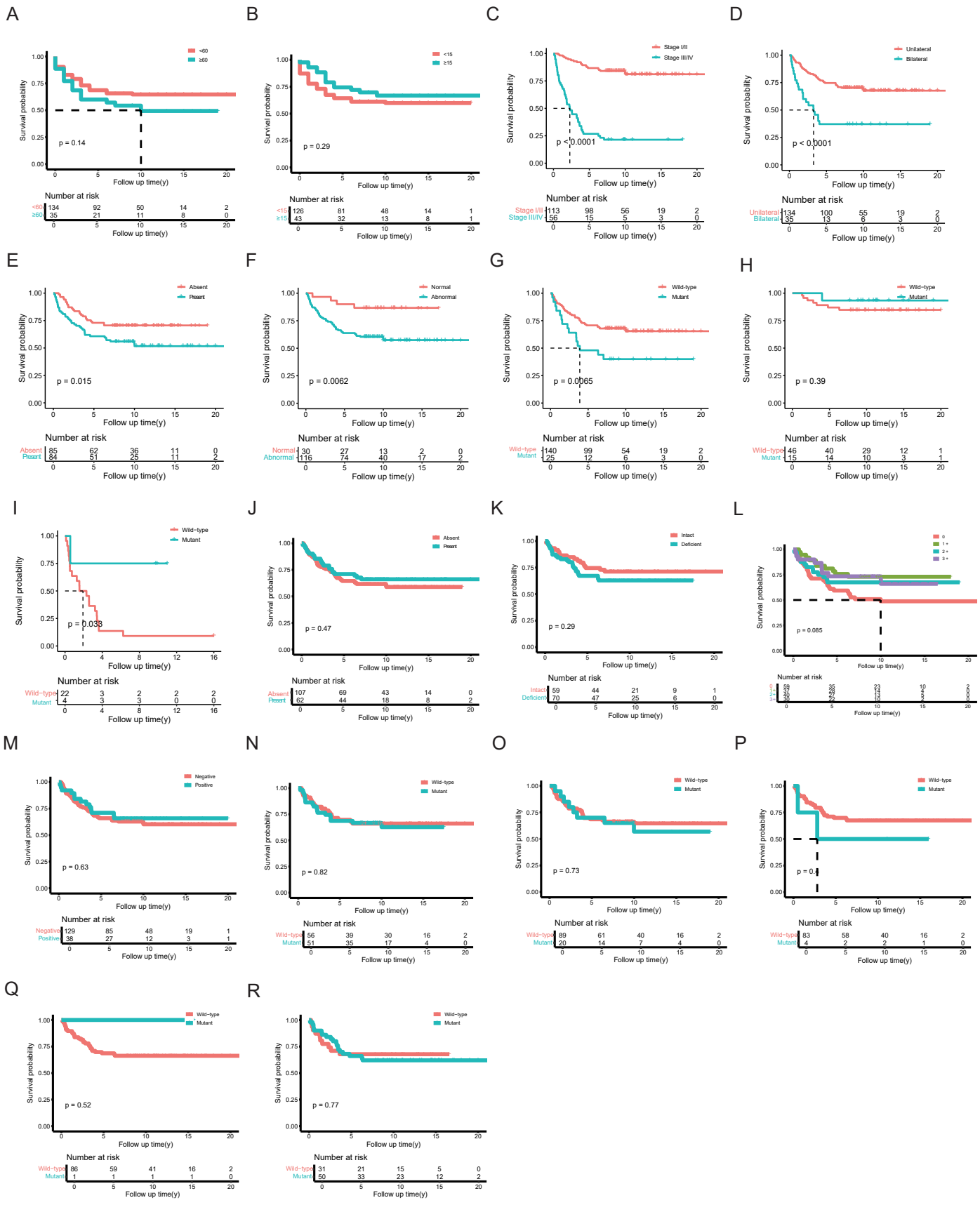

Figure S1. Kaplan–Meier survival curves for OS of ovarian clear cell carcinoma (OCCC) patients. A. Kaplan–Meier analysis of age. B. Kaplan–Meier analysis of tumor size. C. Kaplan–Meier analysis of FIGO stage. D. Kaplan–Meier analysis of tumor laterality. E. Kaplan -Meier analysis of the history of ascites. F. Kaplan–Meier analysis of the preoperative serum CA125 level. G. Kaplan–Meier analysis of the p53 expression. H. Kaplan–Meier analysis of the -124C>T mutation for early-stage patients. I. Kaplan–Meier analysis of the -124C>T mutation for advanced-stage patients. J. Kaplan–Meier analysis of the history of endometriosis. K. Kaplan–Meier analysis of ARID1A expression. L. Kaplan–Meier analysis of HDAC6 expression. M. Kaplan–Meier analysis of CyclinE1 expression. N. Kaplan–Meier analysis of the mutation in PIK3CA exon 9. O. Kaplan–Meier analysis of the mutation in PIK3CA exon 20. P. Kaplan–Meier analysis of the -146C>T mutation of TERTp. Q. Kaplan–Meier analysis of the -138C>T mutation of TERTp. R. Kaplan–Meier analysis of the SNP statue of TERTp.